

Sunnica West Site A

Sheet 14

W03

Chippenham  
Avenue  
Fields (CWS)

ECO5

W06

W08

Sheet 13

W09

Sounds  
Plantation

W07

W04

East  
Cambridgeshire  
District

W05

Temporary screening fencing

Hedgerow proposed along south  
eastern edge of ECO5

Planting to enhance habitat connectivity  
and reinforce existing vegetation  
which provides screening between  
the Snailwell Gallops and Parcel W04.  
offset of approx. 5m between developable area and  
the Gallops

Retained woodland that falls within the Chippenham  
Park Registered Park. Offset of approx.  
110m between developable areas

Temporary screening fencing

Tree planting either side of the Chippenham  
Park Avenue to improve age structure,  
physical separation between Parcels W04  
and W05 and habitat connectivity.

Planting to reinforce the existing hedgerow  
between Parcel W05 and W07

Managed for pollinators.  
Conservation grazing

THIS DRAWING IS TO BE USED ONLY FOR THE PURPOSE OF  
ISSUE THAT IT WAS ISSUED FOR AND IS SUBJECT TO AMENDMENT

LEGEND

- District Boundary
- Existing features within the Scheme
- Retained hedgerow
  - Trees to be removed\*
  - Trees to be retained\*
  - Existing grassland
  - County Wildlife Site

Proposed

- The Order Limits
- Field boundaries
- Boundary fence
- Native hedgerow; Species Rich
- Arable field margins pollen and nectar
- Solar panels
- BESS and Substation
- Compound
- Grassland – modified grassland
- Grassland - other lowland acid grassland
- Grassland - other neutral grassland
- Proposed woodland (new planting and natural regeneration, or infilling of existing vegetation)
- Winter bird cover crop
- Archaeological Constraints
- Archaeological exclusion area

\*please refer to the Arboricultural Impact  
Assessment for detailed information

Copyright:  
Contains OS data © Crown copyright and database right 2018  
Contains public sector information licensed under the Open Government  
Licence v3.0  
NOTE:  
Document Reference: EN010106/APP/6.3  
APPP Regulation: 5(2)(a)

Existing vegetation along the Cable Route alignment which is required to be  
removed during the construction phase would be replaced with the same  
species to recreate the vegetation cover

Purpose of Issue  
FOR DCO EXAMINATION

Client  
SUNNICA LTD

Project Title  

Drawing Title  
ENVIRONMENTAL MASTERPLAN  
DETAILED PLANS  
SHEET 13  
WEST SITE A

Drawn TZ	Checked KA	Approved JR	Date 11/01/2023
AECOM Internal Project No. 60589004		Scale @ A1 1:2500	

THIS DOCUMENT HAS BEEN PREPARED PURSUANT TO AND SUBJECT TO THE  
TERMS OF AECOM'S APPOINTMENT BY ITS CLIENT. AECOM ACCEPTS NO LIABILITY  
FOR ANY USE OF THIS DOCUMENT OTHER THAN BY ITS ORIGINAL CLIENT OR  
FOLLOWING AECOM'S EXPRESS AGREEMENT TO SUCH USE, AND ONLY FOR THE  
PURPOSES FOR WHICH IT WAS PREPARED AND PROVIDED.

AECOM  
Unit 1 Wellbrook Court,  
Girton,  
Cambridge, CB3 0NA  
United Kingdom  
Telephone (01223) 488000  
www.aecom.com

**AECOM**

Drawing Number 60589004_ES_LSP_8.2-13	Rev 0
--	----------



Maxar, Microsoft

File Name:



LEGEND

District Boundary

Existing features within the Scheme

Retained hedgerow

Trees to be removed\*

Trees to be retained\*

Tree Preservation Order

Existing grassland

County Wildlife Site

Proposed

The Order Limits

Field boundaries

Boundary fence

Native hedgerow; Species Rich

Solar panels

Grassland – modified grassland

Grassland - other lowland acid grassland

Grassland - other neutral grassland

Proposed woodland (new planting and natural regeneration, or infilling of existing vegetation)

Archaeological Constraints

Archaeological exclusion area

\*please refer to the Arboricultural Impact Assessment for detailed information

Copyright:  
Contains OS data © Crown copyright and database right 2018  
Contains public sector information licensed under the Open Government Licence v3.0

NOTE:  
Document Reference: EN010106/APP/6.3  
AFPF Regulation: 5(2)(a)

Existing vegetation along the Cable Route alignment which is required to be removed during the construction phase would be replaced with the same species to recreate the vegetation cover

Purpose of Issue  
FOR DCO EXAMINATION

Client  
SUNNICA LTD

Project Title  

Drawing Title  
ENVIRONMENTAL MASTERPLAN  
DETAILED PLANS  
SHEET 14  
WEST SITE A

Drawn TZ	Checked KA	Approved JR	Date 11/01/2023
-------------	---------------	----------------	--------------------

AECOM Internal Project No. 60589004	Scale @ A1 1:2500
--	----------------------

THIS DOCUMENT HAS BEEN PREPARED PURSUANT TO AND SUBJECT TO THE TERMS OF AECOM'S APPOINTMENT BY ITS CLIENT. AECOM ACCEPTS NO LIABILITY FOR ANY USE OF THIS DOCUMENT OTHER THAN BY ITS ORIGINAL CLIENT OR FOLLOWING AECOM'S EXPRESS AGREEMENT TO SUCH USE, AND ONLY FOR THE PURPOSES FOR WHICH IT WAS PREPARED AND PROVIDED.

AECOM  
Unit 1 Wellbrook Court,  
Girton,  
Cambridge, CB3 0NA  
United Kingdom  
Telephone (01223) 486000  
www.aecom.com

**AECOM**

Drawing Number  
60589004\_ES\_LSP\_8.2-14

Rev  
0

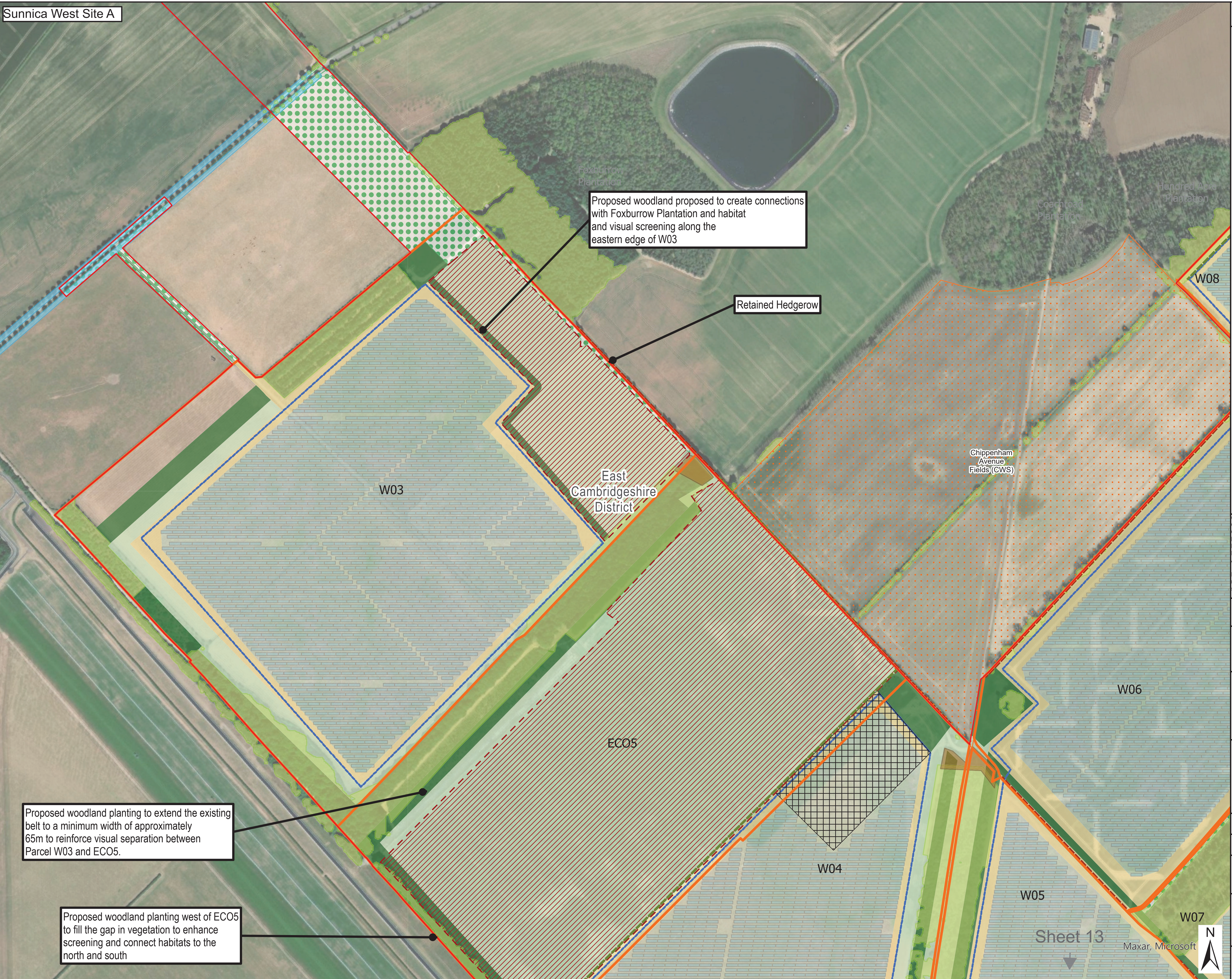

Sheet 13

Maxar, Microsoft

